

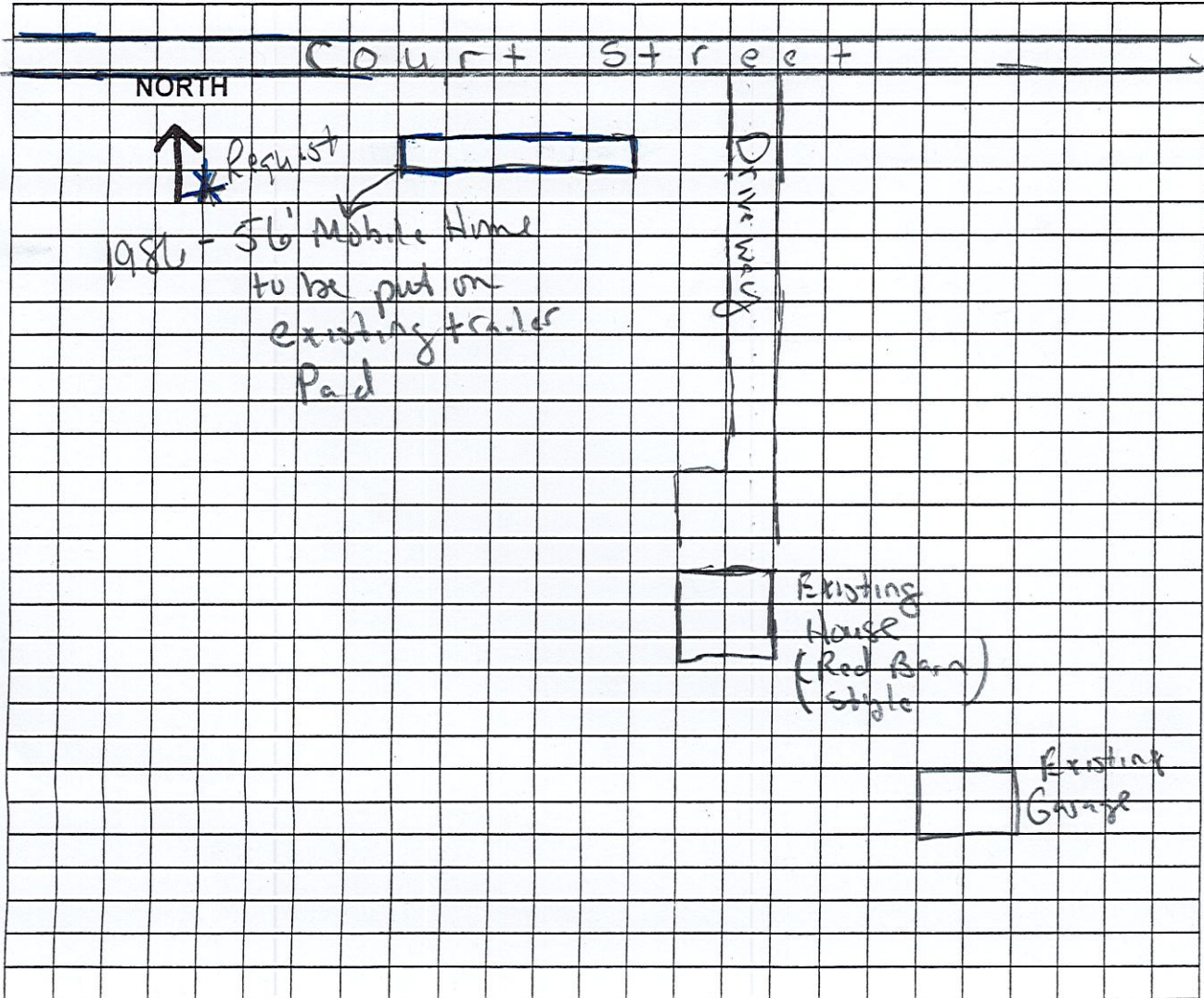



# Site Plan

Please include: lot lines; area to be cleaned of trees and other vegetation, the exact position of proposed structures, including decks, porches, and out buildings with accurate setback distances from the shoreline, side and rear property lines; the location of proposed wells, septic systems, and driveways; and areas and amounts to be filled or graded. If the proposal is for the expansion of an existing structure, please distinguish between the existing structure and the proposed expansion.



High School

Hospital

Scale: 1 block = 10' Ft.

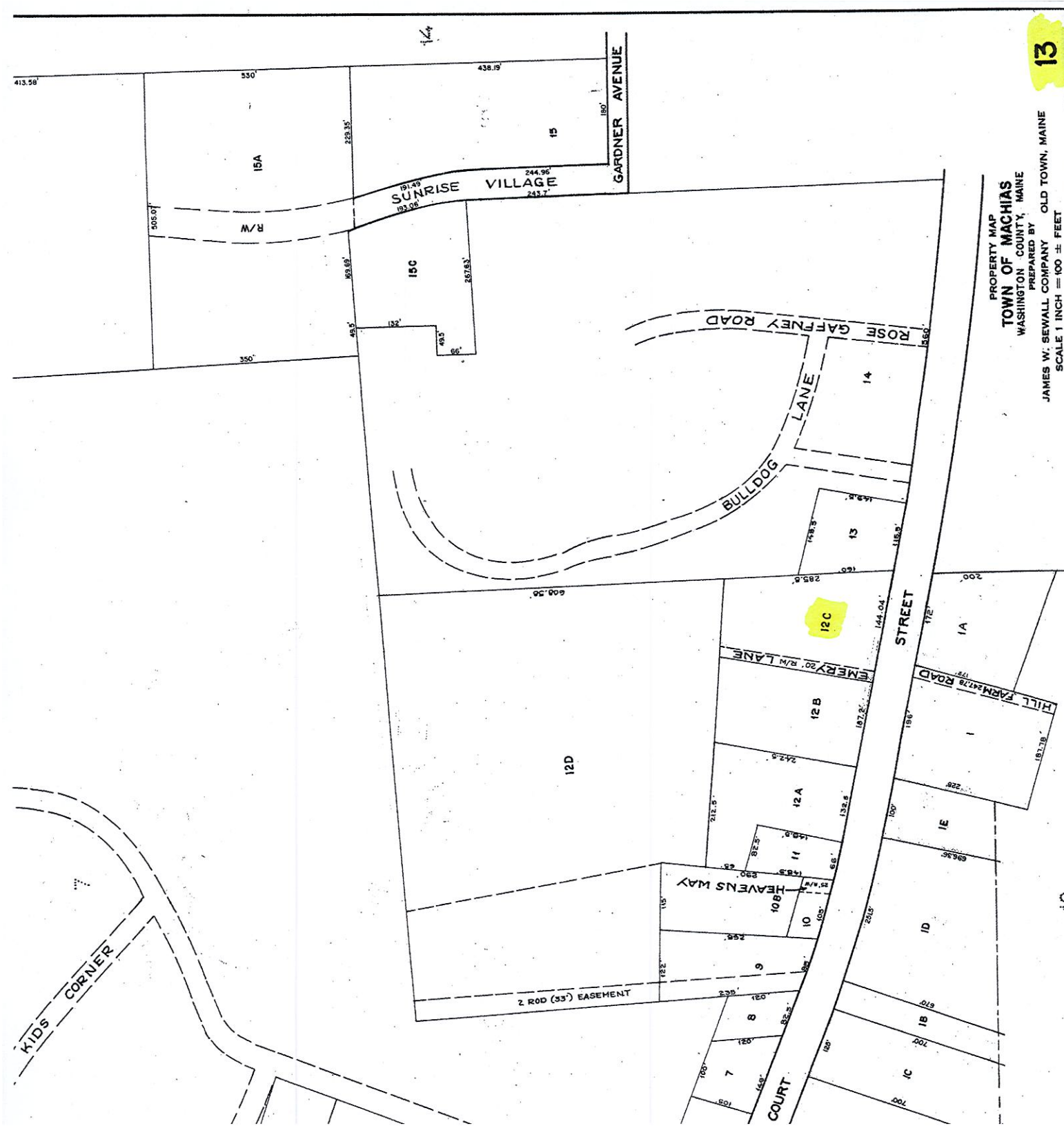

PROPERTY MAP  
**TOWN OF MACHIAS**  
 WASHINGTON COUNTY, MAINE  
 PREPARED BY  
 JAMES W. SEWALL COMPANY OLD TOWN, MAINE  
 SCALE 1 INCH = 100 ± FEET

13

10



**TOWN OF MACHIAS  
RESIDENTIAL OR COMMERCIAL BUILDING SEWER APPLICATION**

To the Town of Machias:

The undersigned, being the Michael Emery of the property  
(Owner, Owner's, Agent)

located at 9 Emery Lane, does hereby request a  
(Number) (Street)

permit to install, connect, or reconnect a building sewer to serve the

mobile home at said location. 13 12C  
(Residence, Commercial Building, etc.) (Map) (Lot)

1. The following indicated fixtures will be connected to the proposed building sewer:

<u>Number</u>	<u>Fixtures</u>	<u>Number</u>	<u>Fixtures</u>
<u>1</u>	Kitchen Sinks	<u>1</u>	Water Closets
<u>1</u>	Lavatories	<u>1</u>	Bath Tubs
<u>1</u>	Laundry Tubs	<u>1</u>	Showers
<u>1</u>	Urinals	<u>1</u>	Garbage Disposal

Specify other fixtures: \_\_\_\_\_

2. The maximum number of persons who will use the above fixtures are: 3

3. The name, address, and phone number of the person or firm who will perform the propose work:

JH Huntley Plumbing & Heating

FIRMS PERMIT EXPIRATION DATE: \_\_\_\_\_

4. Plans and specifications for the proposed building sewer are attached hereunto as Exhibit "A".

In consideration of the granting of this permit, the undersigned agrees to:

1. Accept and abide by all provisions of the Sewer Ordinance of the Town of Machias, and all other pertinent ordinances or regulations that may be adopted in the future. (All sewer laterals are to be connected at the main line with a properly sized saddle or wye connector.)
2. Maintain the building sewer at no expense to the Town of Machias.
3. Notify the Superintendent 24 hours in advance of when the building sewer is ready for inspection and connection to the public sewer, but before any of the work is covered.  
(207) 255-3295

Signature: [Signature]  
(Applicant)

Date: 5/11/18

11 McQuillan Hill Dr. Gorham, Me 04038  
(Address of Applicant)

**RATES**

Residential Sewer Line Reconnection Fee:	\$10.00 Per Unit
Commercial Sewer Line Reconnection Fee:	\$50.00 Per Unit
Residential New Sewer Line Connection Fee:	\$50.00 Per Unit
Commercial New Sewer Line Connection Fee:	\$300.00 Per Unit
R.V. Dumping Fee:	\$10.00 Per R.V.
Resident Dumping Fee:	\$ 50.00 Per Thousand Gallons
Non-Resident Dumping Fee:	\$ 50.00 Per Thousand Gallons

*pd  
192#  
1750*