

APPLICATION FOR BUILDING PERMIT
Town of Machias, Maine

Building Permit request for:
 New Construction Expansion / Alteration
 Moving of Building Reconstruction / Replacement
 Conversion to another or different use

Date application received at Town Office: 6/11/2022 Fee Paid \$ 55-

Recipients Initials: JNE

Name of Applicant: Vincent Panos

Address of Applicant: ~~327 Kennebec Rd~~ 62 Bay Ridge Rd
Machias Me 04654 Telephone: 347 350 0d25

Address of Building(s): 327 Kennebec Rd Machias Me 04654
 Map 3 Lot 36

Proposed Use: (Describe briefly use of structure such as nature of business or residence, single or multi-family)
Residence Single Family

Indicate what other structures are located on the same lot and the uses:
Residence Single Family / Barn

(Refer to Town of Machias Building Permit Ordinance 01/26/1989 in answering all applicable sections below.)

1. Yes No A waiver or variance is requested. (Attach separate sheet stating the request and reasons why you believe they should be allowed.)
2. Yes No A copy of the applicable town tax map showing lot location is attached.
3. Yes No The property is connected to the Machias Water Co. supply or can be connected. If the property is not, or cannot be connected to the Machias Water Co. supply, water will be provided by:
 Well Spring Other _____
4. Yes No The property is connected to Town of Machias sewer system or can be connected. Attach a copy of the Sewer Entrance Permit and include the location of the connection on the site plan if the project is to be connected to the Town of Machias sewer system.
5. Yes No A soil test has been conducted for installation of a septic system for sewage disposal.
 (Attach a copy of test document and diagram of the recommended septic location.)
6. Yes No A site plan showing all items listed in section 4A(3) of Machias Building Permit Ordinance is attached. The site plan should reflect the dimensions of the lot on which construction is to be undertaken specifically to include the road frontage measurement. The plan should also include setback distances for the proposed construction from each boundary and from the public road or private access road.
7. Yes No A copy of the deed, lease, purchase and sales agreement, or other evidence of ownership or control of the real estate is attached.
8. Yes No Will surface water drainage adversely affect any neighboring properties?
9. Yes No Will lighting reflect beyond lot lines or cause annoyance to neighboring properties?
10. Yes No Lot has a minimum of at least 100 feet of frontage on a town road or deeded private way.
11. Yes No The building lot is at least 15,000 square feet in size or larger.
12. Yes No The building setback will be at least 35 feet from the front of the lot.
13. Yes No Side and rear distances from the lot lines are at least 15 feet to proposed building.
14. Yes No The proposed structure will be no more than 50 feet above ground level, including chimneys, stacks or other protrusions that are part of the structure.
15. Yes No There will be safe vehicular entrance and exit to public or private roads that border the lot. (Indicate vehicle driveway on site plan.)
16. Yes No Will the proposed activity involve the installation or change of use of a driveway providing access to a state highway? If so, an entrance permit from the Department of Transportation must be obtained prior to any issuance of permits and attached to this application.
17. There will be _____ off street parking spaces as shown in site plan.

18. Commercial, industrial, and residential structures are required to comply with certain federal and/or state minimum standards and regulations. By initialing the items set forth below, the applicant is acknowledging awareness of, and compliance with, any applicable federal and state regulations and has attached copies of all approved permits that may be required. Indicate below which items apply to this building permit application and certify compliance by initialing the appropriate below:

Water Supply	_____	Water Pollution	_____	Flood Hazard Development Permit	_____
Air Pollution	_____	Soil Erosion	_____	Maine DOT Entrance Permit	_____
Shoreland Zoning	_____	Surface Drainage	_____	Sewer Connection Permit	_____
Sewage Pollution	_____	Noise Level	_____	Natural Resources Protection Act Permit	_____
Other	_____				

19. Estimated cost of proposed building or structure(s): \$ \$80,000

20. Name, address and telephone number of contractor or builder: E Log Homes 7310 Tyler Battleground NE 27809
252 428 7387

21. I have read and understand the Town of Machias Building Permit Ordinance and hereby make application for a permit based on the information contained above and request the Planning Board to act on this application at its next scheduled monthly meeting.

Signature of Applicant: [Signature]

NOTE: Although not required, it is recommended that the applicant, or a duly appointed representative attend the meeting at which the application for a Building Permit is to be considered.

For Planning Board use:
 Building Permit: Approved Denied By the Planning Board on (Date): _____
 Authorized Planning Board Signature: _____

W H I T N E Y V I L L E

P/O 5-29

36A

36

53E

53A

53B

53C

53D

53E

53F

53G

53H

53I

53J

53K

53L

53M

53N

53O

53P

53Q

53R

53S

53T

53U

53V

53W

53X

53Y

53Z

53AA

53AB

53AC

53AD

53AE

53AF

53AG

53AH

53AI

53AJ

53AK

53AL

53AM

53AN

53AO

53AP

53AQ

53AR

53AS

53AT

53AU

53AV

53AW

53AX

53AY

53AZ

53BA

53BB

53BC

53BD

53BE

53BF

53BG

53BH

53BI

53BJ

53BK

53BL

53BM

53BN

53BO

53BP

53BQ

53BR

53BS

53BT

53BU

53BV

53BW

53BX

53BY

53BZ

53CA

53CB

53CC

53CD

53CE

53CF

53CG

53CH

53CI

53CJ

53CK

53CL

53CM

53CN

53CO

53CP

53CQ

53CR

53CS

53CT

53CU

53CV

53CW

53CX

53CY

53CZ

53DA

53DB

53DC

53DD

53DE

53DF

53DG

53DH

53DI

53DJ

53DK

53DL

53DM

53DN

53DO

53DP

53DQ

53DR

53DS

53DT

53DU

53DV

53DW

53DX

53DY

53DZ

53EA

53EB

53EC

53ED

53EE

53EF

53EG

53EH

53EI

53EJ

53EK

53EL

53EM

53EN

53EO

53EP

53EQ

53ER

53ES

53ET

53EU

53EV

53EW

53EX

53EY

53EZ

53FA

53FB

53FC

53FD

53FE

53FF

53FG

53FH

53FI

53FJ

53FK

53FL

53FM

53FN

53FO

53FP

53FQ

53FR

53FS

53FT

53FU

53FV

53FW

53FX

53FY

53FZ

53GA

53GB

53GC

53GD

53GE

53GF

53GG

53GH

53GI

53GJ

53GK

53GL

53GM

53GN

53GO

53GP

53GQ

53GR

53GS

53GT

53GU

53GV

53GW

53GX

53GY

53GZ

53HA

53HB

53HC

53HD

53HE

53HF

53HG

53HH

53HI

53HJ

53HK

53HL

53HM

53HN

53HO

53HP

53HQ

53HR

53HS

53HT

53HU

53HV

53HW

53HX

53HY

53HZ

53IA

53IB

53IC

53ID

53IE

53IF

53IG

53IH

53II

53IJ

53IK

53IL

53IM

53IN

53IO

53IP

53IQ

53IR

53IS

53IT

53IU

53IV

53IW

53IX

53IY

53IZ

53JA

53JB

53JC

53JD

53JE

53JF

53JG

53JH

53JI

53JJ

53JK

53JL

53JM

53JN

53JO

53JP

53JQ

53JR

53JS

53JT

53JU

53JV

53JW

53JX

53JY

53JZ

53KA

53KB

53KC

53KD

53KE

53KF

53KG

53KH

53KI

53KJ

53KK

53KL

53KM

53KN

53KO

53KP

53KQ

53KR

53KS

53KT

53KU

53KV

53KW

53KX

53KY

53KZ

53LA

53LB

53LC

53LD

53LE

53LF

53LG

53LH

53LI

53LJ

53LK

53LL

53LM

53LN

53LO

53LP

53LQ

53LR

53LS

53LT

53LU

53LV

53LW

53LX

53LY

53LZ

53MA

53MB

53MC

53MD

53ME

53MF

53MG

53MH

53MI

53MJ

53MK

53ML

53MM

53MN

53MO

53MP

53MQ

53MR

53MS

Site Plan

Please include: lot lines; area to be cleaned of trees and other vegetation, the exact position of proposed structures, including decks, porches, and out buildings with accurate setback distances from the shoreline, side and rear property lines; the location of proposed wells, septic systems, and driveways; and areas and amounts to be filled or graded. If the proposal is for the expansion of an existing structure, please distinguish between the existing structure and the proposed expansion.

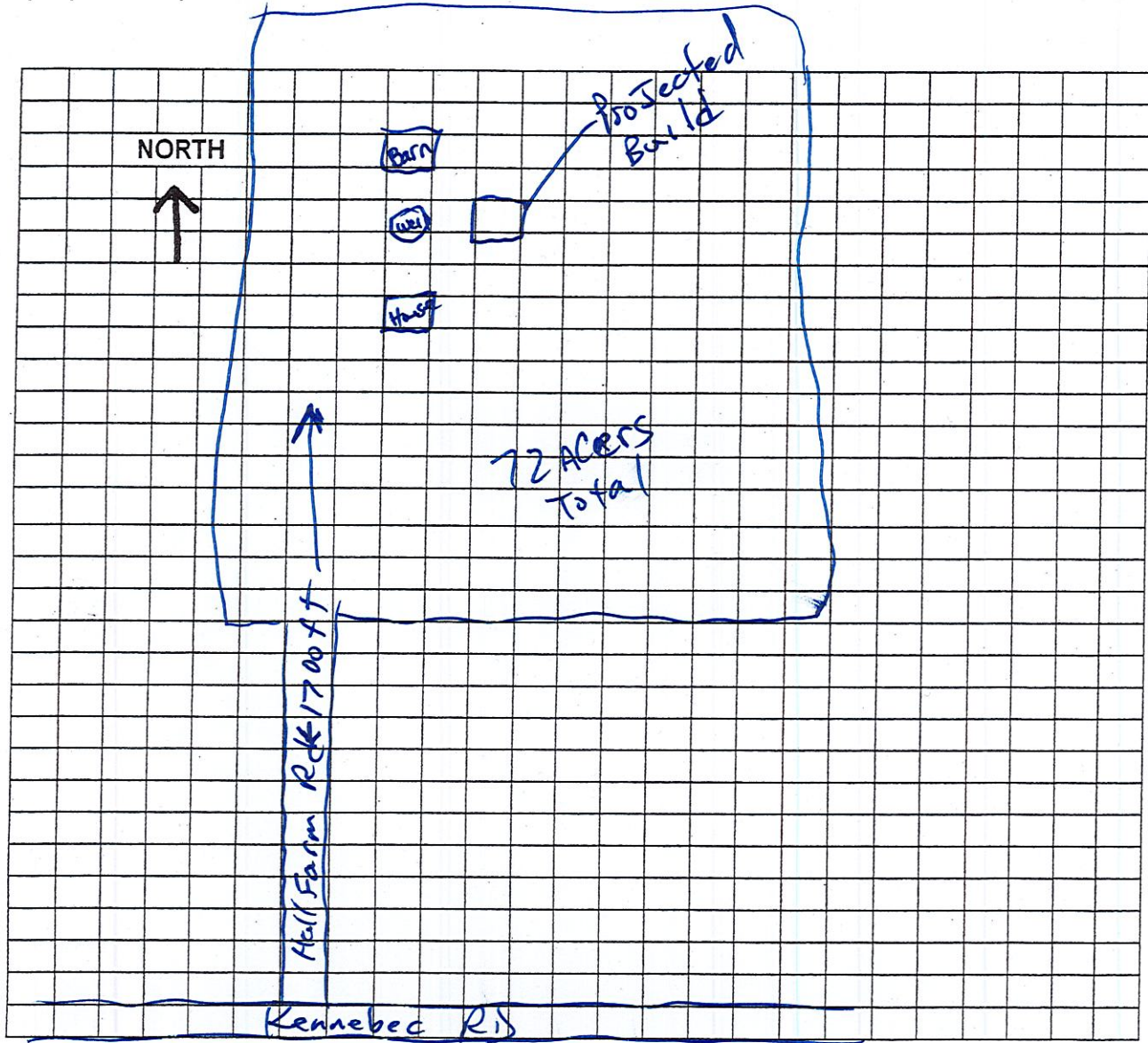

Scale: _____ = _____ Ft.